2017 Report on IEEE TVT

Nei Kato
Editor-in-Chief, IEEE Transactions on Vehicular Technology

Graduate School of Information Sciences
Tohoku University

Editorial Board (January 2018)

- Editor-in-Chief
  - **Nei Kato**
- Administrators
  - **Bomin Mao, Fengxiao Tang, Tiago Gama Rodrigues**
- Area Editors
  - **Wireless Communications**: Gerard Bauch and Sumei Sun
  - **Wireless Networks and Mobile Services**: Tomoaki Ohtsuki and Junshan Zhang
  - **Vehicular Electronics and Systems**: Alireza Khaligh

Executive Summary (January 2018)

- **Submissions**
  - 2572 new original submissions in 2017
  - 21.3% increase from last year
- **Paper Review**
  - 31.1% acceptance ratio during 2017
  - Average time from submission to final decision in 2017: 56.1 days
- **Accepted Papers**
  - 698 accepted papers in 2017
- **Visibility (2016 data)**
  - 4.066 Impact Factor
    - Top Quartile in Communication
  - 1.166 Article Influence Score
    - Top Quartile in Communication
  - 677,432 Downloads
    - Ranked 19th in IEEE Xplore
- **Plans for 2018**
  - New special issues are scheduled for 2018

Recognition of Top Performers (2017)

- **Top Editor Performance Award**
  - **Luigi Alfredo Grieco**, Politecnico di Bari,Italy
  - **Jiajia Liu**, Xidian University, China
  - **Zhiguo Ding**, Lancaster University, UK
- **Top Reviewer Award**
  - **LLuc Canals**, Universitat Politecnica de Catalunya, Spain
  - **Alessandra Rizzardi**, Università degli Studi dell'Insubria, Italy
  - **Nikolaos Ioannis Miridakis**, University of Piraeus, Greece

ISI Impact Factor of This Journal

Year	Impact Factor	5-year Impact Factor	Eigenfactor Score	Article Influence Score	Total Cites/Papers
2016	**4.066**	**4.057**	**0.03713**	**1.166**	**17010/894**
2015	2.243	2.631	0.03518	1.091	10280/525
2014	1.978	2.483	0.03595	1.019	9390/417
2013	2.642	2.667	0.03380	0.944	9688/436
2012	2.063	2.019	0.02953	0.796	7393/393
2011	1.921	1.910	0.02728	0.801	6506/440
2010	1.490	1.824	0.01968	0.635	5956/446
2009	1.488	2.006	0.01853	0.707	5789/507
2008	1.308	2.239	0.01659	0.722	6060/363

Xplore Downloads (2017)

Year	Pdf downloads
2009	458,210 (ranked 21st)
2010	486,646 (ranked 21st)
2011	524,733 (ranked 21st)
2012	570,270 (ranked 20th)
2013	570,322 (ranked 20th)
2014	580,695 (ranked 19th)
2015	604,934 (ranked 19th)
2016	**677,432 (ranked 19th)**

Xplore Downloads Distribution (Previous years)

Year	Downloads					
	Previous year	2 years before	3 years before	4 years before	5 years before	Previous 5 years
2009	458,210	140,427	74,733	44,439	19,828	21,380
2010	486,646	138,340	107,826	50,398	37,518	14,885
2011	524,733	135,422	95,185	71,410	37,808	33,988
2012	570,270	127,732	105,657	75,305	60,909	33,072
2013	570,322	143,044	82,934	67,206	55,605	48,642
2014	580,695	155,429	86,111	52,369	52,658	43,555
2015	604,934	194,646	77,662	48,668	39,187	40,317
2016	**677,432**	**262,510**	**89,768**	**47,774**	**37,431**	**30,781**

Submission Trend (2009-2017)

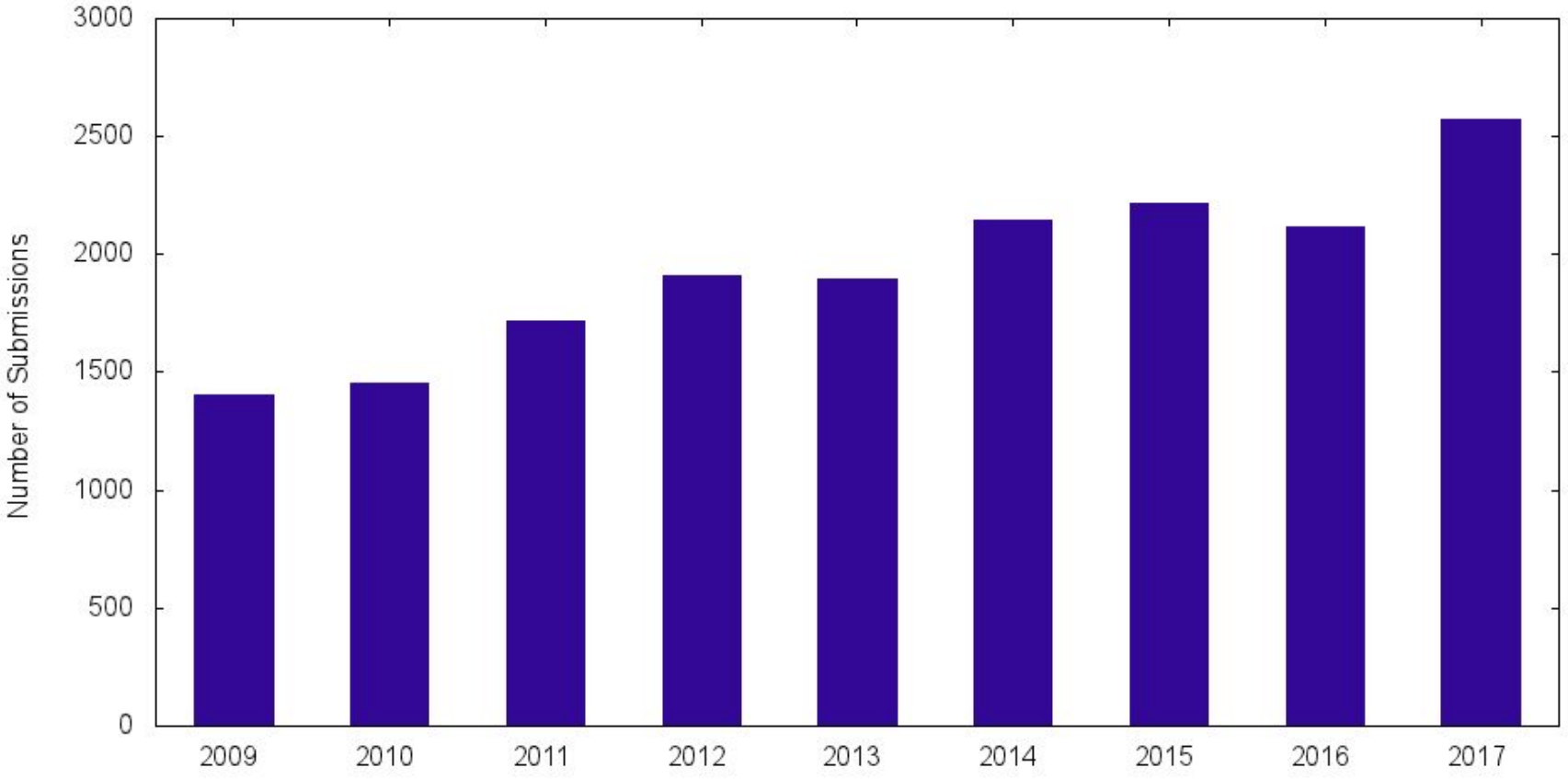

Year	2009	2010	2011	2012	2013	2014	2015	2016	2017
Number of Submissions	1405	1457	1719	1912	1897	2147	2217	2119	2572

Submission Distribution (2011-2017)

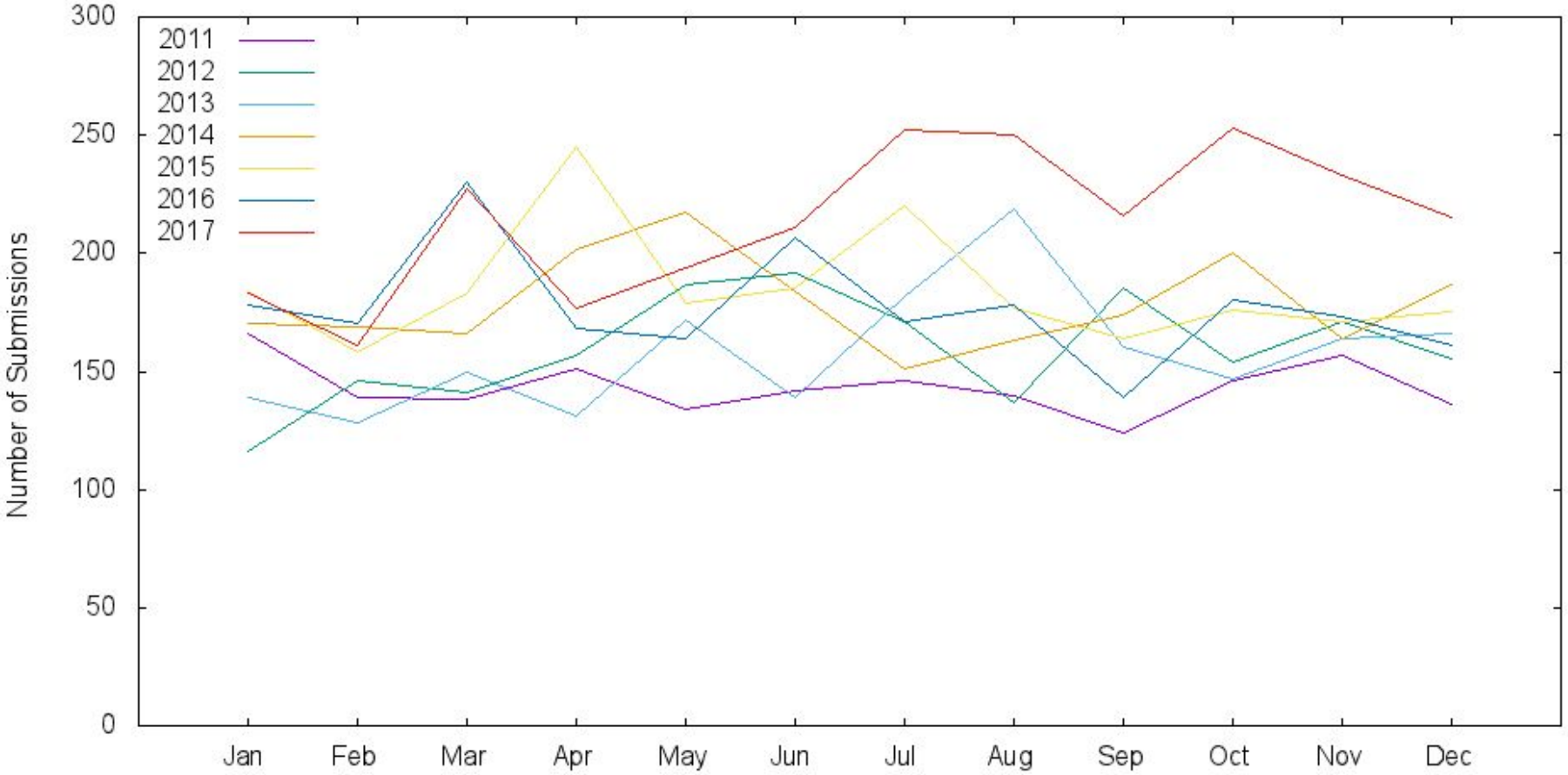

Submissions by Month (2017)

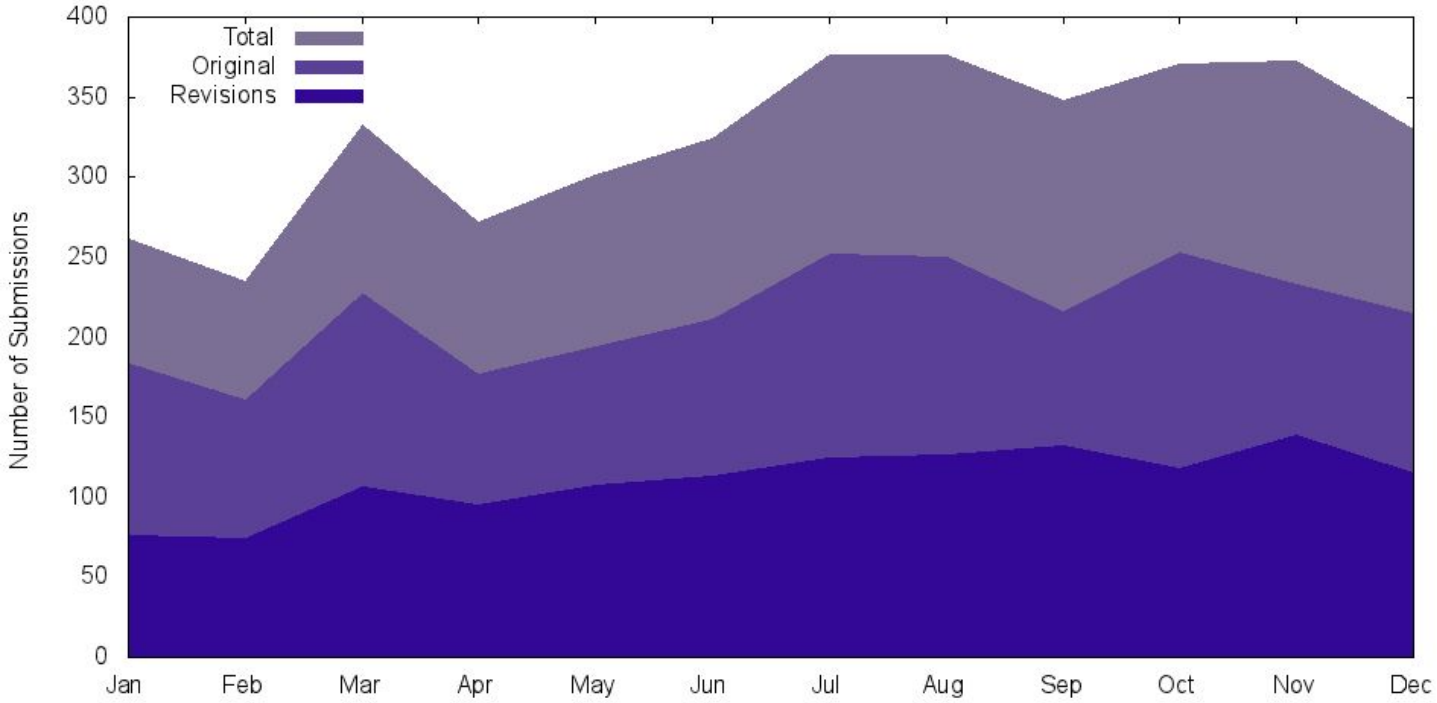

Month	Jan	Feb	Mar	Apr	May	Jun	Jul	Aug	Sep	Oct	Nov	Dec	Total
Original Submissions	183	161	227	177	194	211	252	250	216	253	233	215	2572
Revisions	78	74	106	95	107	113	124	126	132	118	139	115	1327
Total	261	235	333	272	301	324	376	376	348	371	372	330	3899

Submissions by Country (2017)

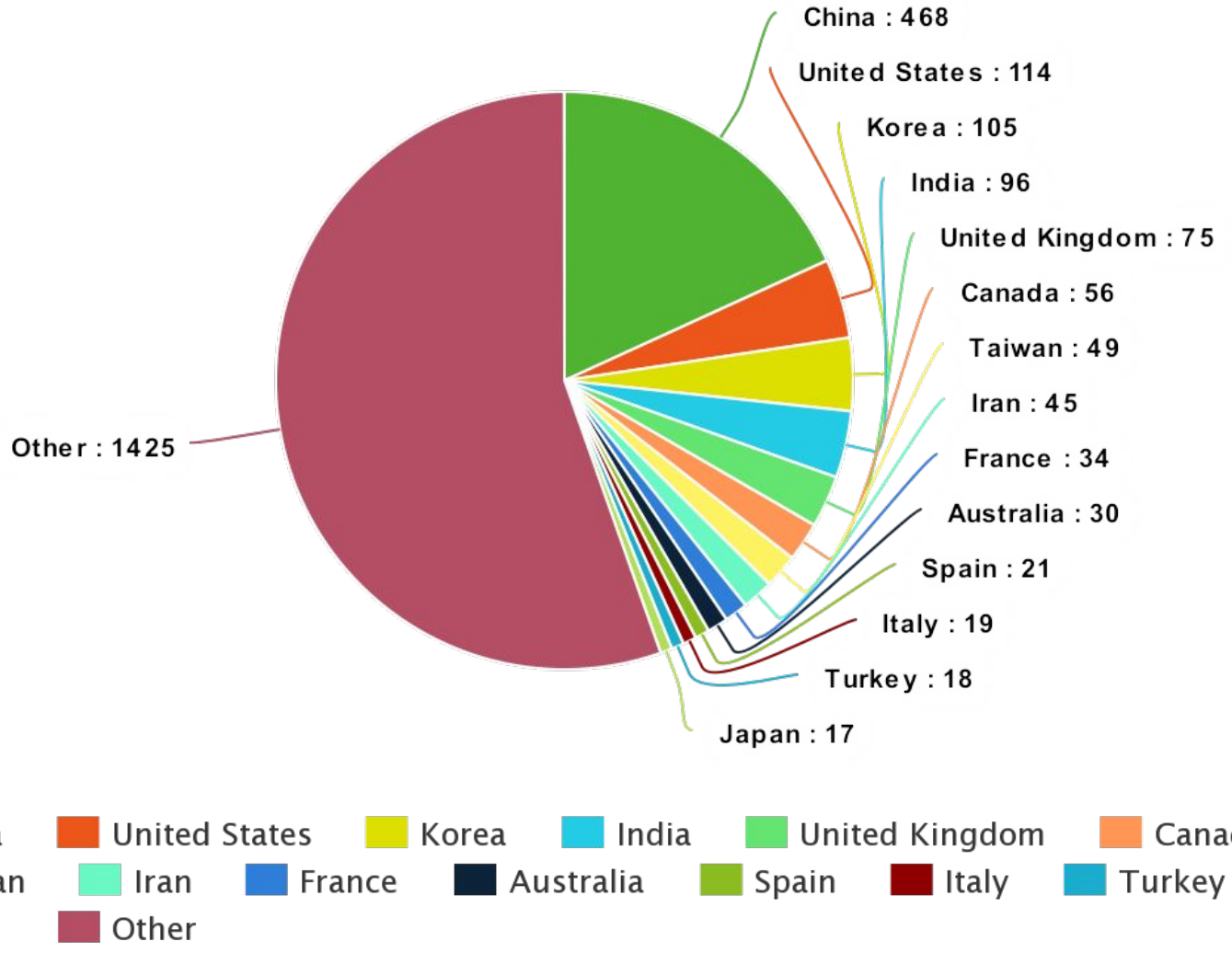

Submissions with Final Decision by Type (2017)

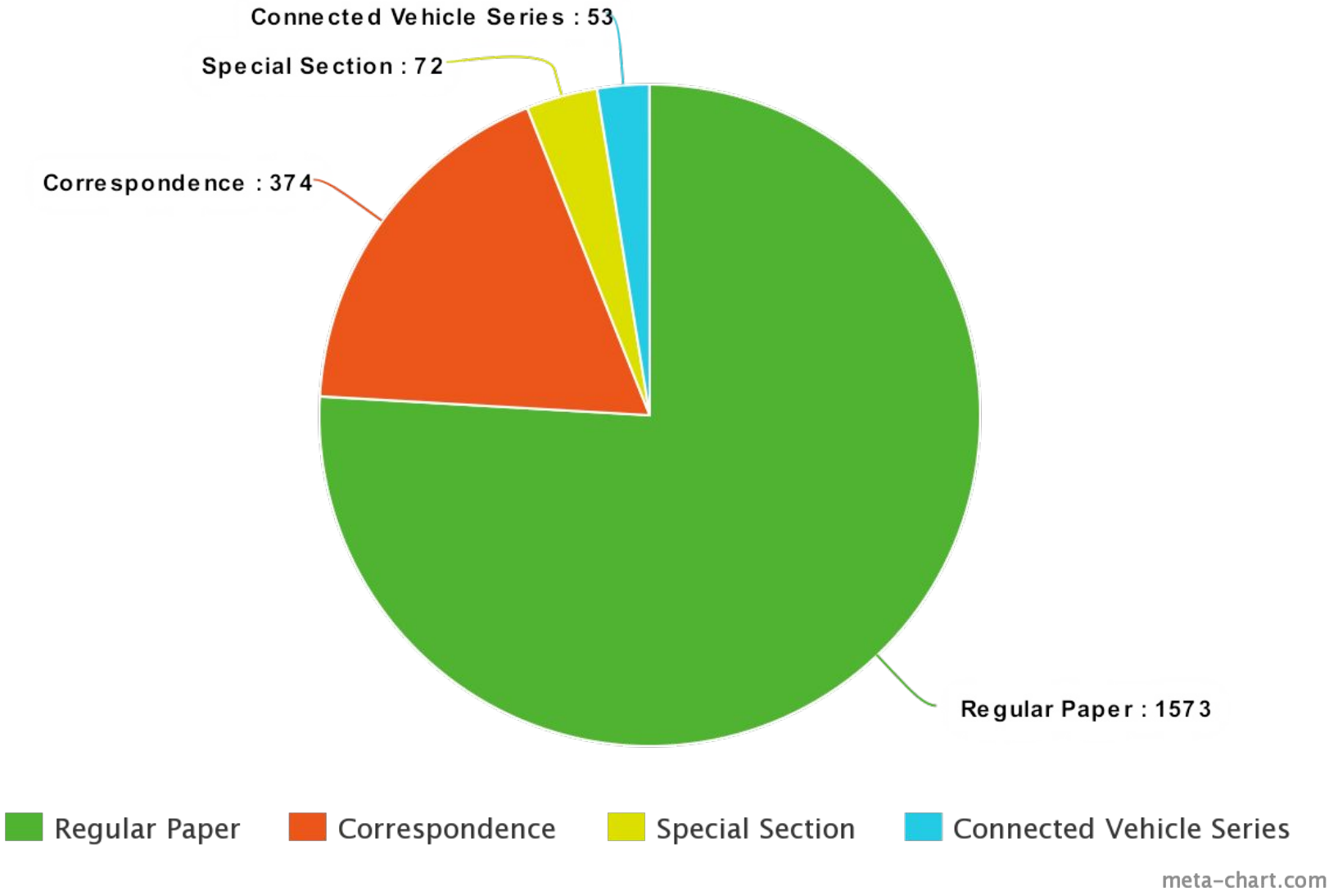

Submissions by Final Decision (2017)

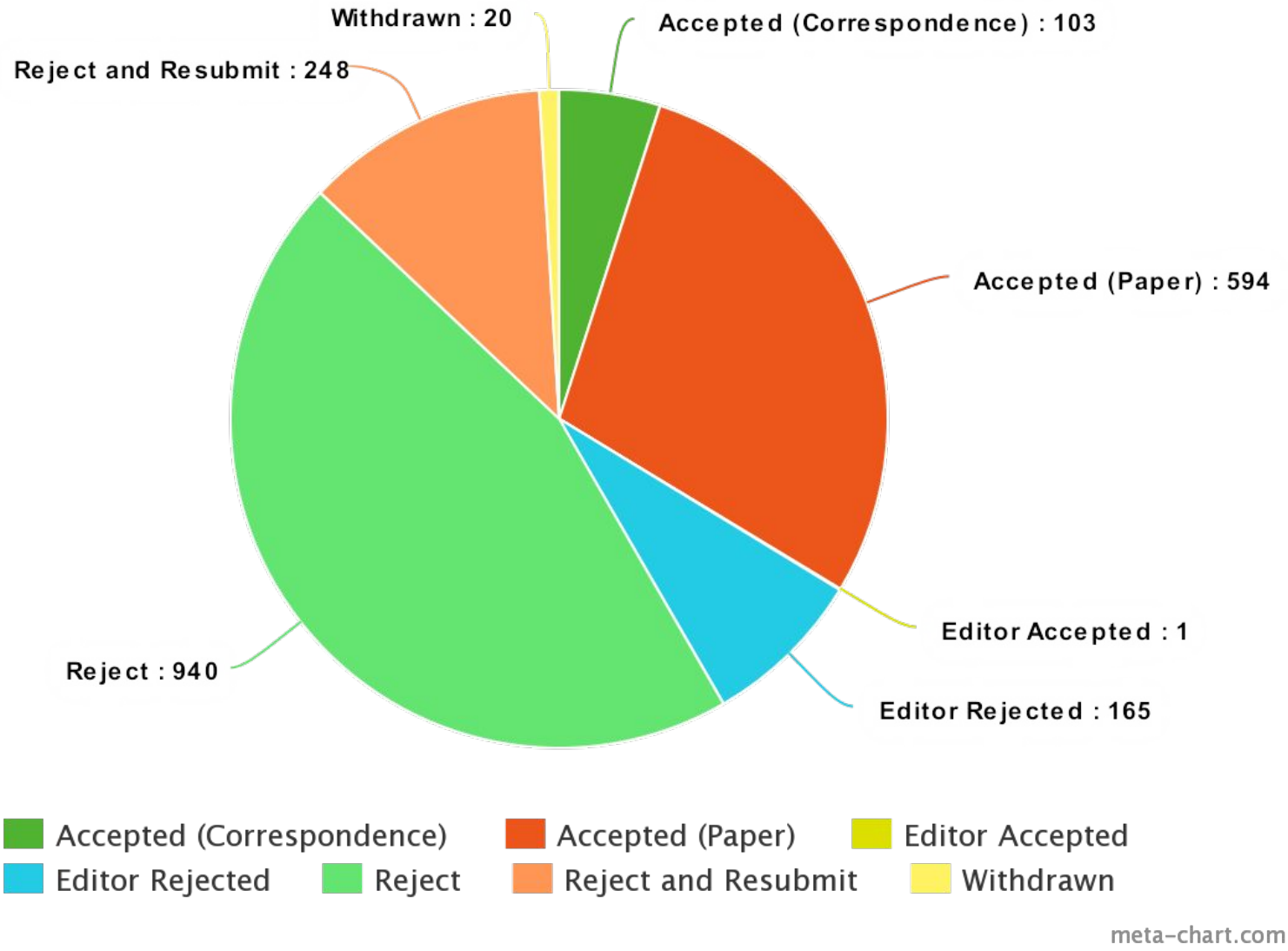

Accepted Papers by Country (2017)

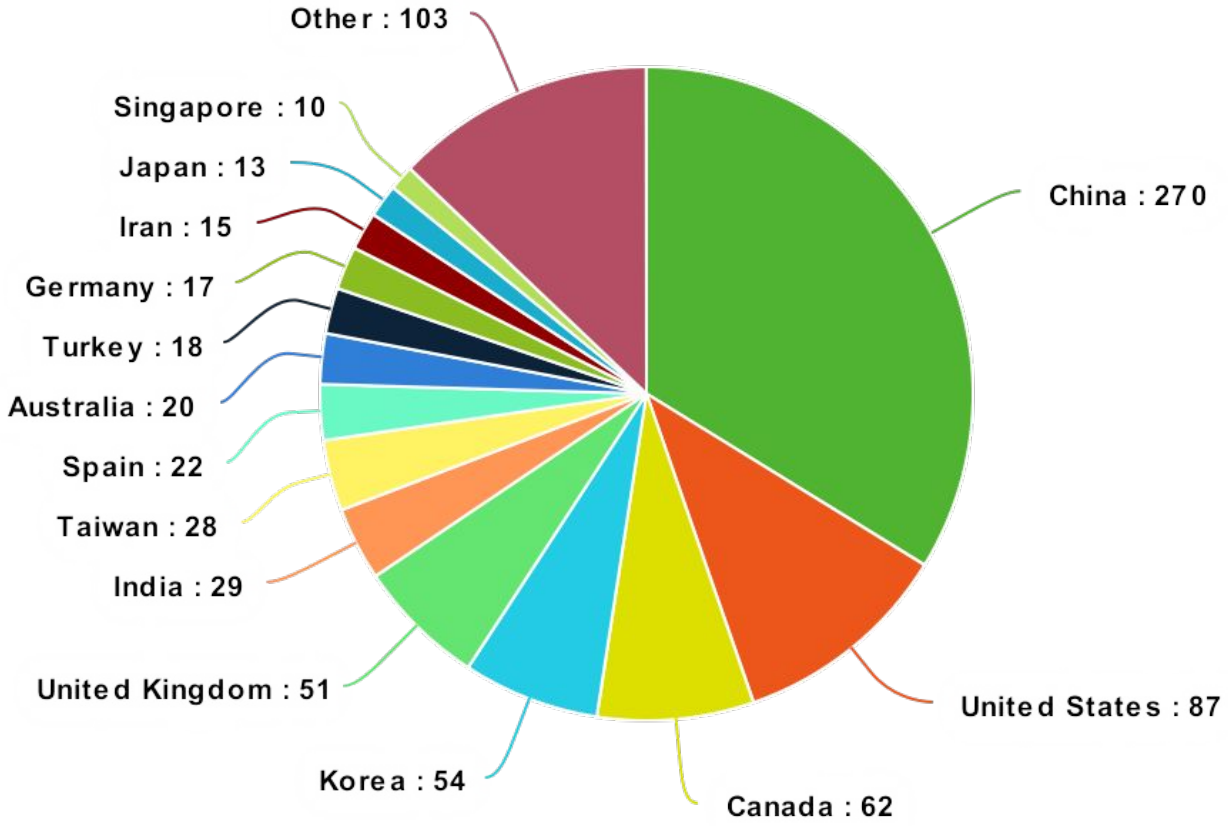

China United States Canada Korea United Kingdom India
Taiwan Spain Australia Turkey Germany Iran Japan
Singapore Other

meta-chart.com

Editorial Decision Statistics (as of January 2018)

Year	2013	2014	2015	2016	2017
Accepted	583	738	751	679	699
Rejected	1240	1278	1348	1382	1373
Under Process	0	0	0	58	575
Withdrawn	75	132	118	1	20
Total No. of Submissions	1898	2148	2217	2119	2547

Year	2013	2014	2015	2016	2017
Accepted	30.72%	34.36%	33.87%	32.04%	27.44%
Rejected	65.33%	59.50%	60.82%	65.22%	53.91%
Under Process	0.00%	0.00%	0.00%	2.73%	27.60%
Withdrawn	3.95%	6.15%	5.32%	0.05%	0.78%
Total No. of Submissions	1898	2148	2217	2119	2547

2011-2017 1st Round Processing Time

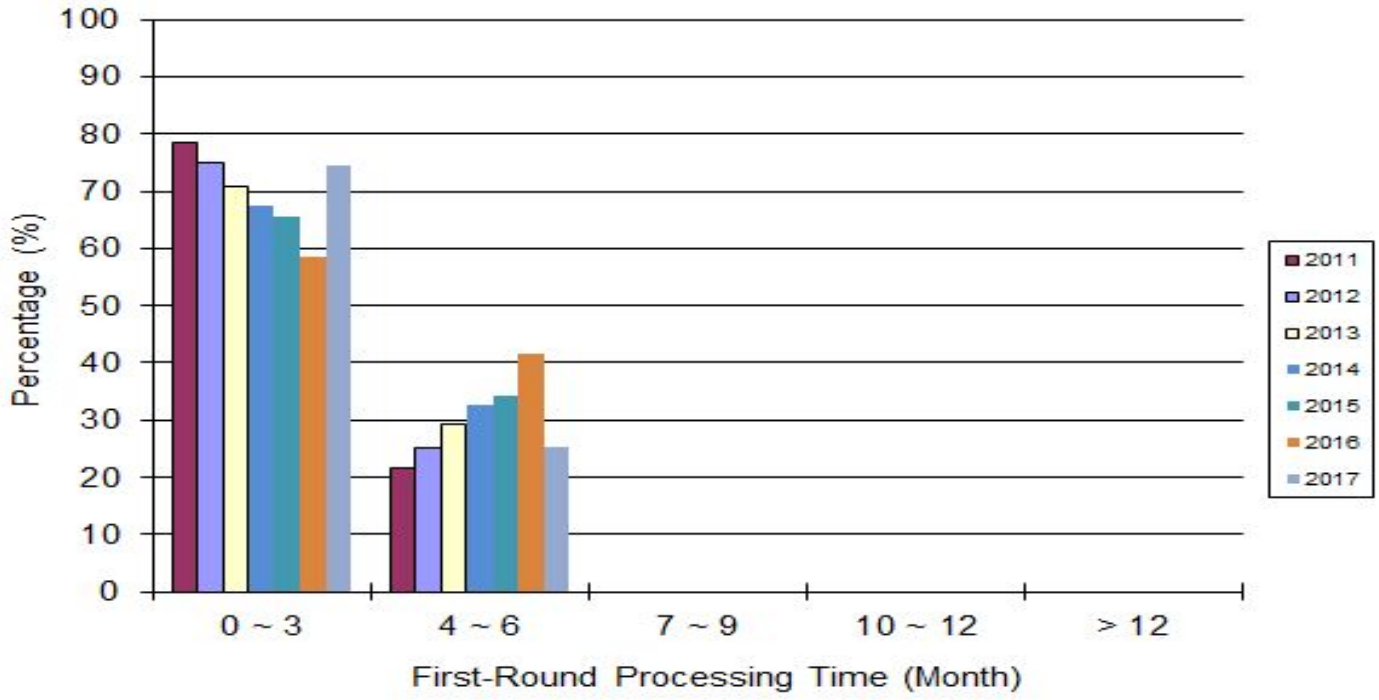

Year	2011	2012	2013	2014	2015	2016	2017
Avg. 1st-Round Processing Time (in Month)	2.25	2.38	2.57	2.80	2.60	2.45	2.03
S.d. 1st-Round Processing Time (in Month)	1.21	1.29	1.42	1.73	1.54	1.68	1.63

Turnaround and Overall Processing Time

Turnaround and Overall Processing Time (2013 -2017)

Year	2013	2014	2015	2016	2017
Avg. 1st-Round Processing Time (Month)	2.57	2.8	2.6	2.45	2.02
Avg. 2nd-Round Processing Time (Month)	2.03	1.99	1.93	1.74	1.45
Avg. 3rd-Round Processing Time (Month)	1.4	1.36	1.3	0.93	0.76
Avg. 4th-Round Processing Time (Month)	1.23	1.12	1.14	0.56	
Avg. 5th-Round Processing Time (Month)	1.15	0.5	0.1		
Avg. Turn-around Processing Time (Month)	2.3	2.4	2.26	2.27	1.87
Avg. Overall Processing Time: "Accept" (Month)	7.68	7.7	7.42	5.92	5.42
Avg. Overall Processing Time: "Reject" (Month)	2.74	3.1	2.79	2.42	1.73

Year	2013	2014	2015	2016	2017
S.D. 1st-Round Processing Time (Month)	1.42	1.73	1.54	1.68	1.63
S.D. 2nd-Round Processing Time (Month)	1.15	1.28	0.92	0.84	0.67
S.D. 3rd-Round Processing Time (Month)	1.15	1.01	0.94	0.72	0.67
S.D. 4th-Round Processing Time (Month)	1.27	1.23	1.16	0.6	
S.D. 5th-Round Processing Time (Month)	0.8	0.53	0		
S.D. Turn-around Processing Time (Month)	1.39	1.65	1.43	1.59	1.51
S.D. Overall Processing Time: "Accept" (Month)	3.22	3.37	2.8	2.18	2.11
S.D. Overall Processing Time: "Reject" (Month)	2.12	2.31	2.15	1.84	1.71

2011 - 2017 Publication Data

Year	Number of Papers (SCI used number of papers)	Total pages
2012	393	4269
2013	436	4771
2014	417	4827
2015	525	6031
2016	894	10242
2017	886	10605

The data of 2017 was collected on Jan. 4, 2018. Until then, 11 issues of 2017 were published.